An Appeal For Help

FROM THE STUDENTS OF

PALM BEACH JUNIOR COLLEGE

(Palm Beach County's Only College!)

WE NEED A NEW CAMPUS!

EXISTING CIRCUMSTANCES HAVE FORCED THE PALM BEACH BOARD OF INSTRUCTION TO ORDER OUR COLLEGE TO MOVE BACK TO OUR FORMER LOCATION WHICH WE OUTGREW 4 YEARS AGO

THE BOARD HAS PLACED AT OUR DISPOSAL ALL THE FACILITIES AVAILABLE TO THEM BUT THEY, AND WE, REALIZE THAT THESE FACILITIES ARE INADEQUATE.

NO LIBRARY!
NO CAFETERIA!

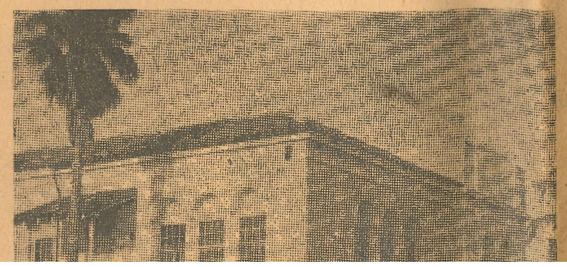

CRAMPED QUARTERS!
REDUCTION OF FACULTY!

WE ARE NOT PROTESTING BEING MOVED, BUT WE CAN NOT RESIGN OURSELVES TO A REDUCTION IN OUR PRESENT PROGRAM AND FACILITIES, WHICH WILL BRING ABOUT A CERTAIN SLOW DEATH OF PALM BEACH JUNIOR COLLEGE!

THE FUTURE BELONGS TO A COLLEGE WITH ROOM FOR GROWTH

COMPARE

9000 VOLUME LIBRARY!
EXCELLENT CAFETERIA!
COMFORTABLE DORMITORIES!
COMPLETE ATHLETIC PROGRAM!

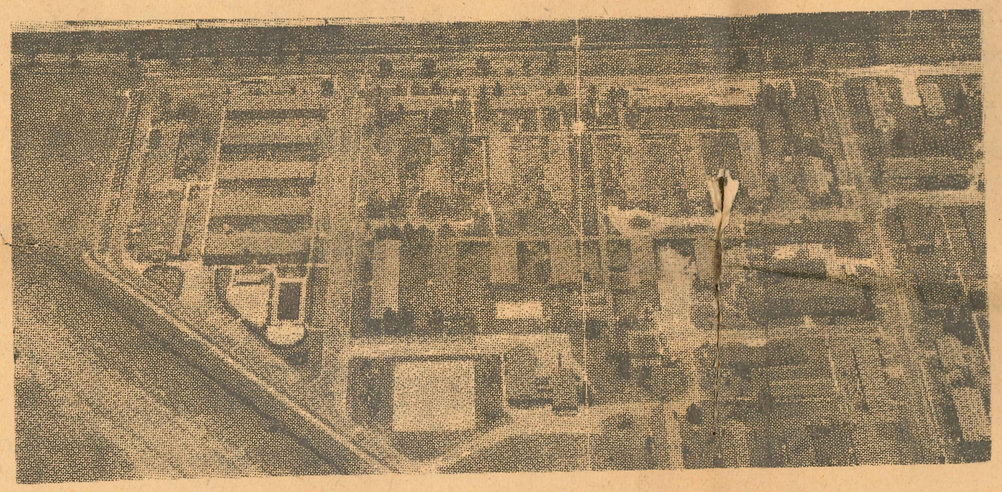

PRESENT CAMPUS—1950 ENROLLMENT 350

COMPARE

AMPLE CLASSROOMS!
FULL STAFFED FACULTY!
COMPLETE CURRICULUM!
ROOM FOR EXPANSION!

WE CANNOT GROW BY MOVING FROM THIS LOCATION TO OUR FORMER LOCATION.

WE NEED A NEW, COMPARABLE LOCATION THAT WILL ENABLE US TO EXPAND WITH OUR CITY, COUNTY AND STATE.

WE URGE ALL CITIZENS OF PALM BEACH COUNTY WITH VISION AND FORESIGHT TO STEP FORWARD AND HELP IN OUR HOUR OF NEED.

(Paid Advertisement by Students of PBJC)